

NOTES

- FOR STANDARD NOTES REFER TO DRAWING No. 29043/CD/000
- THIS DRAWING SHALL BE READ IN CONJUNCTION WITH ALL RELEVANT ARCHITECTURAL, SERVICES AND M.E.A. DRAWINGS
- ALL DIMENSIONS ARE IN MILLIMETRES UNLESS OTHERWISE NOTED. LEVELS ARE STRUCTURAL LEVELS IN METRES TO ORDINANCE DATUM. THIS DRAWING MUST NOT BE SCALED.

MATERIAL LEGEND

1.	ALL CLADDING AND ROOFINGS TO BE POWDER COATED KINGSPAN KS 1000 RWECO SAFE K41 GREEN RAL 6013.
2.	ALL VERTICAL AND HORIZONTAL FLASHING TO BE PRESSED METAL WITH FINISH TO MATCH CLADDING - K41 GREEN RAL 6013.
3.	POLYCARBONATE TRANSLUCENT SHEETING
4.	POWDER COATED METAL DOOR - COLOUR ANTI-RACITE GREY RAL7016.
5.	METAL POWDER COATED LOUVERS - COLOUR ANTI-RACITE GREY RAL7016.
6.	INSULATED METAL ROOF COVERING - K41 GREEN RAL 6013.
7.	GUTTERS AND DOWNPIPES TO BE ANTI-RACITE GREY RAL7016.
8.	ALL EXPOSED STRUCTURAL STEEL TO BE GALVANISED.
9.	EXPOSED WALLING TO BE FINISHED WITH CAST-IN-PLACE CONCRETE / PLASTER BLOCKWORK

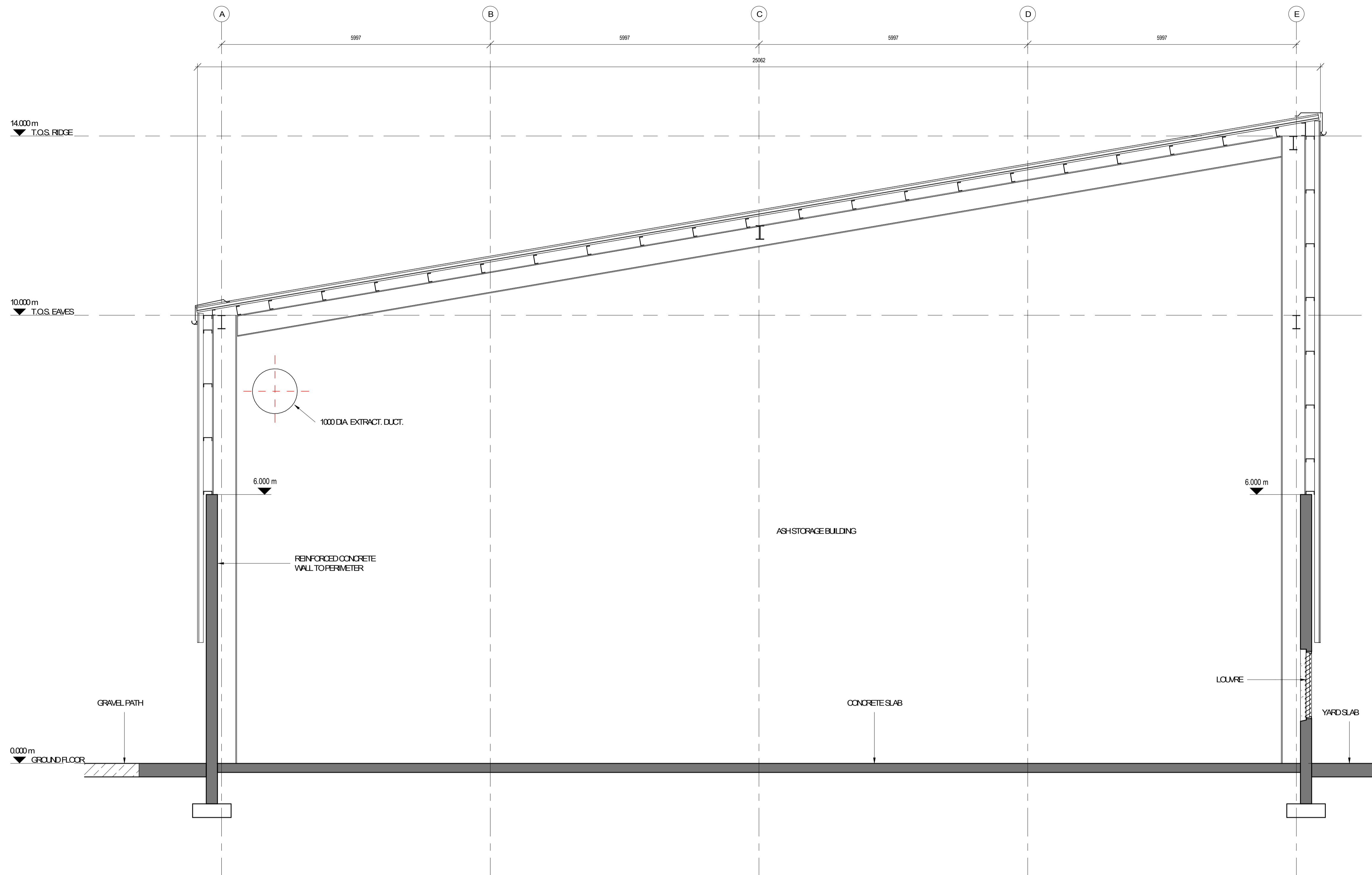

**PROPOSED BOTTOM ASH STORAGE BUILDING SECTION**  
SCALE: 1:50 @A1

C	ISSUED FOR PLANNING	AD	NK	14/05/20
B	ISSUED FOR COMMENT	RN	NK	22/11/19
A	ISSUED FOR INFORMATION	RN	NK	11/10/19

REV.	DESCRIPTION	BY.	APPR.	DATE

THIS DOCUMENT IS COPYRIGHT AND THE PROPERTY OF MCELROY ASSOCIATES. THIS DOCUMENT IS NOT TO BE REPRODUCED, MODIFIED OR RELAYED IN PART OR IN WHOLE TO ANY OTHER PERSON OR ORGANIZATION WITHOUT THE PRIOR WRITTEN PERMISSION OF MCELROY ASSOCIATES.

**MEA** McElroy Associates  
ENGINEERS TO INDUSTRY  
72 Haddington Road, Ballsbridge, D16: 600 9000 Fax: 600 9099 E-Mail: info@mea.ie www.mea.ie

CLIENT:  
**INDAVER**

PROJECT:  
**SITE SUSTAINABILITY PROJECT**

TITLE:  
**PROPOSED BOTTOM ASH STORAGE BUILDING SECTIONS**

DESIGNED: JMD	CHECKED: JMD	APPROVED: NK
DRAWN: NK	DATE: SEPT 19	SCALE: As indicated

DRG No:	29043-CD-503	REV:	C
---------	--------------	------	---